

Plotted By: Nelson, Nicole - Sheet Set: CYPRESS LANDING CONDOMINIUM PARKING LOT - Layout: C1.10 - DEMOLITION & EROSION CONTROL DETAILS - July 28, 2025 - 04:15:43pm - K:\FTL\Civil\044 Jobs\044203010-Cypress Nook\CAD\Plan\sheetsets - Cypress Nook\C1.10 DEMOLITION & EROSION CONTROL DETAILS.dwg
This document, together with the concepts and designs presented herein, as an instrument of service, is intended only for the specific purpose and client for which it was prepared. Reuse of and improper reliance on this document without written authorization and adaptation by Kimley-Horn and Associates, Inc. shall be without liability to Kimley-Horn and Associates, Inc.

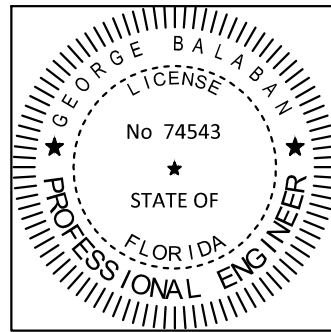

THE ITEM HAS BEEN DIGITALLY SIGNED AND SEALED BY:
GEORGE BALABAN, P.E. ON THE DATE ADJACENT TO THE SEAL.
SIGNATURES MUST BE VERIFIED ON ANY ELECTRONIC COPIES.

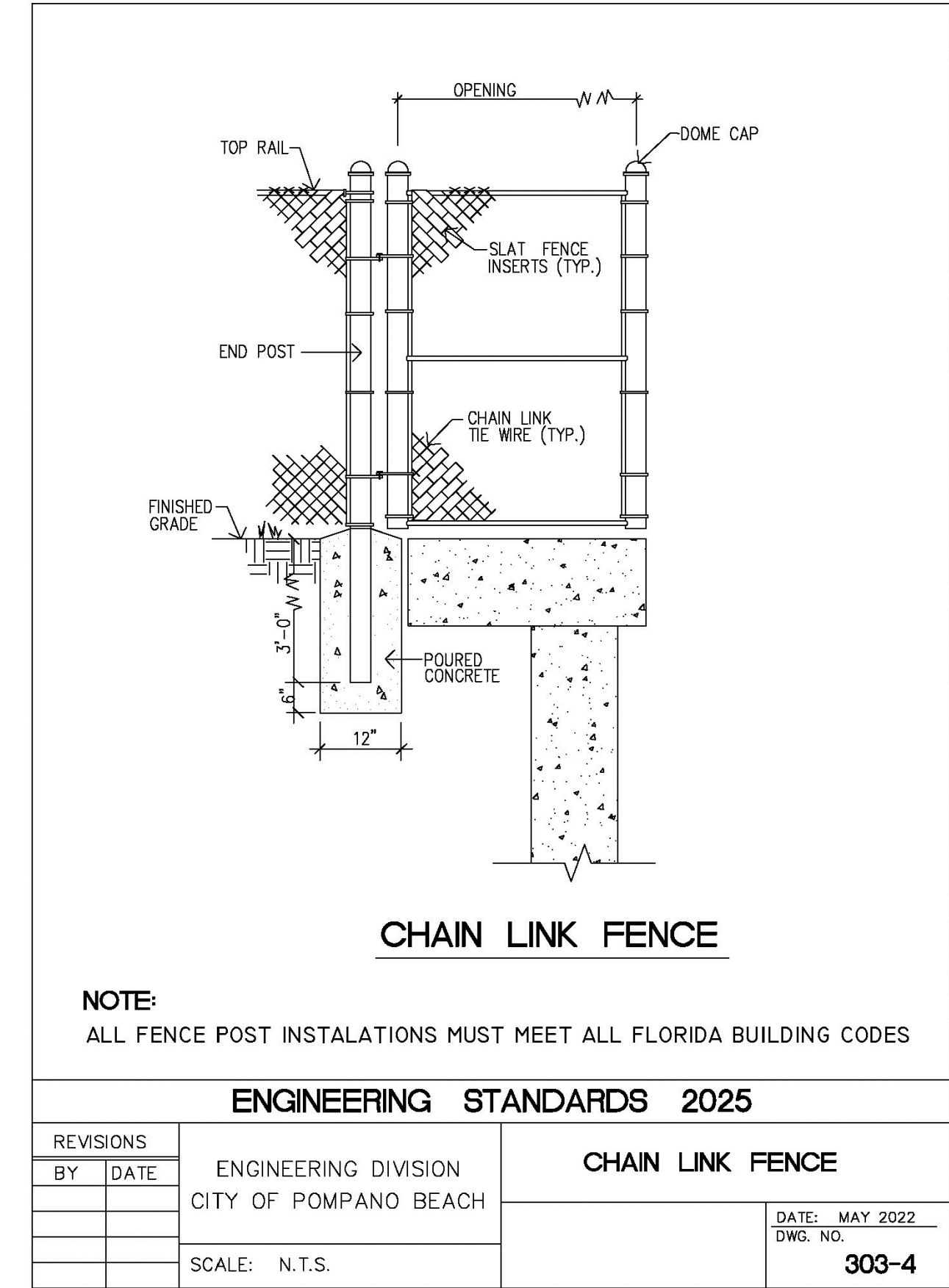
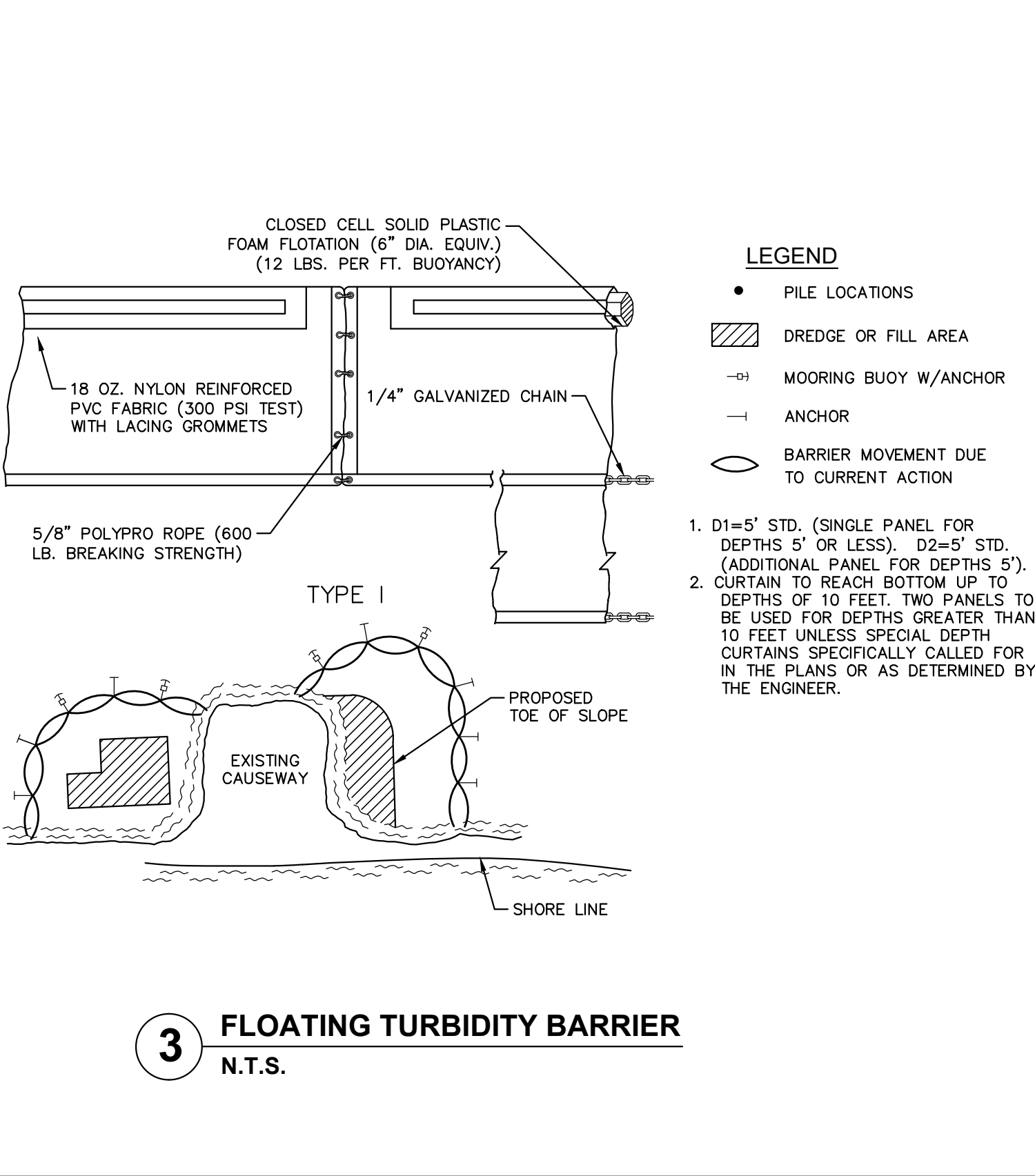
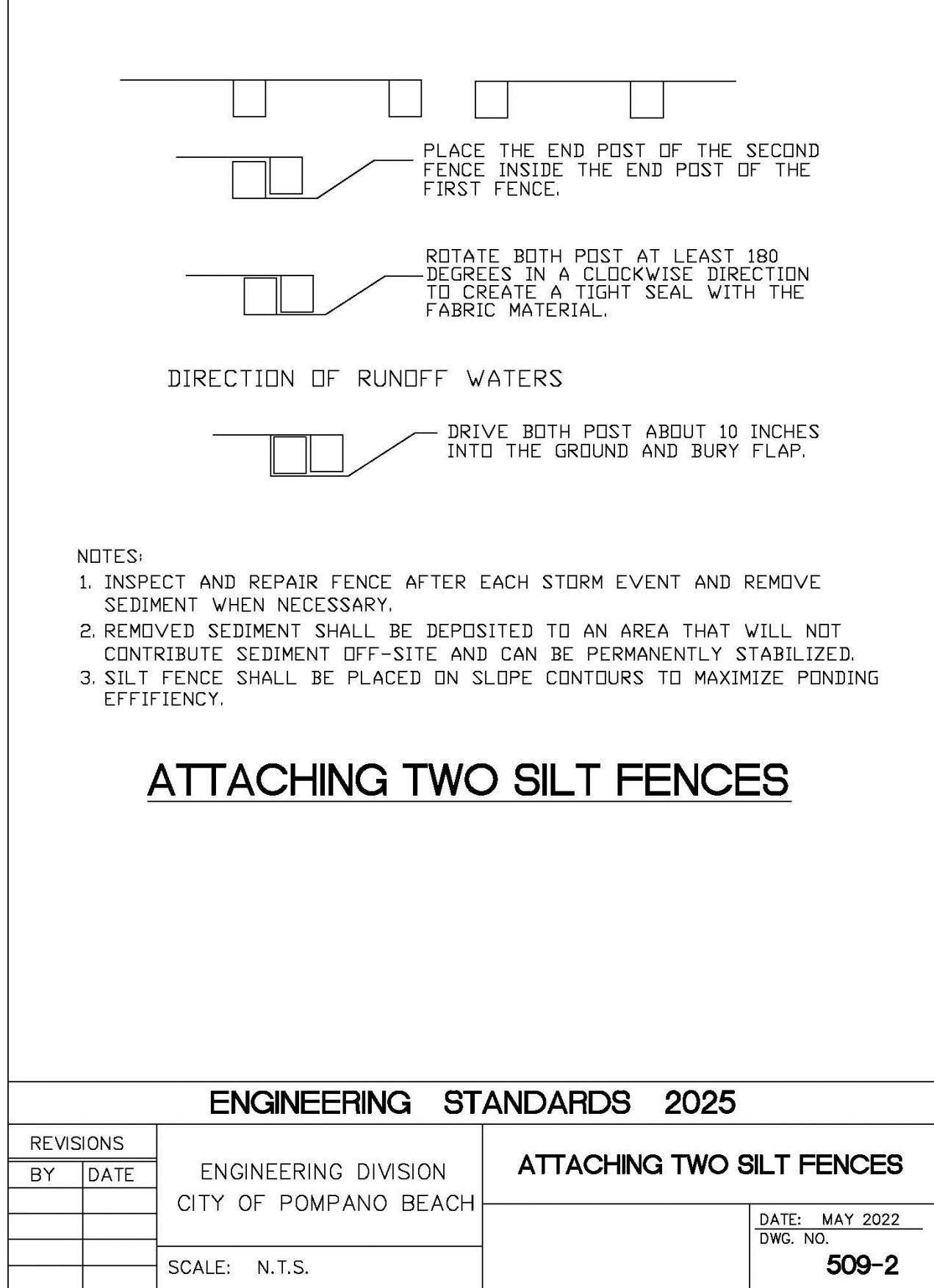
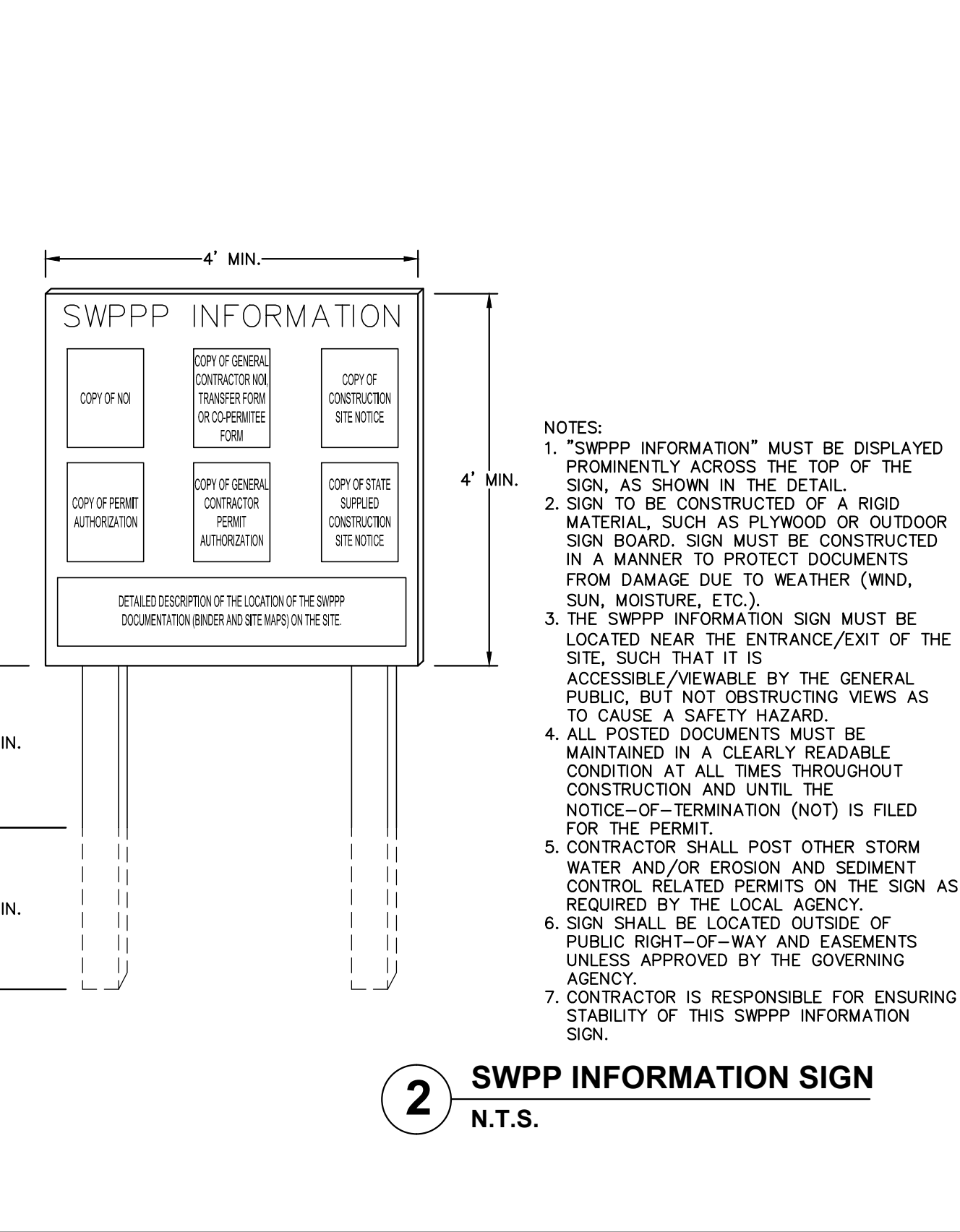
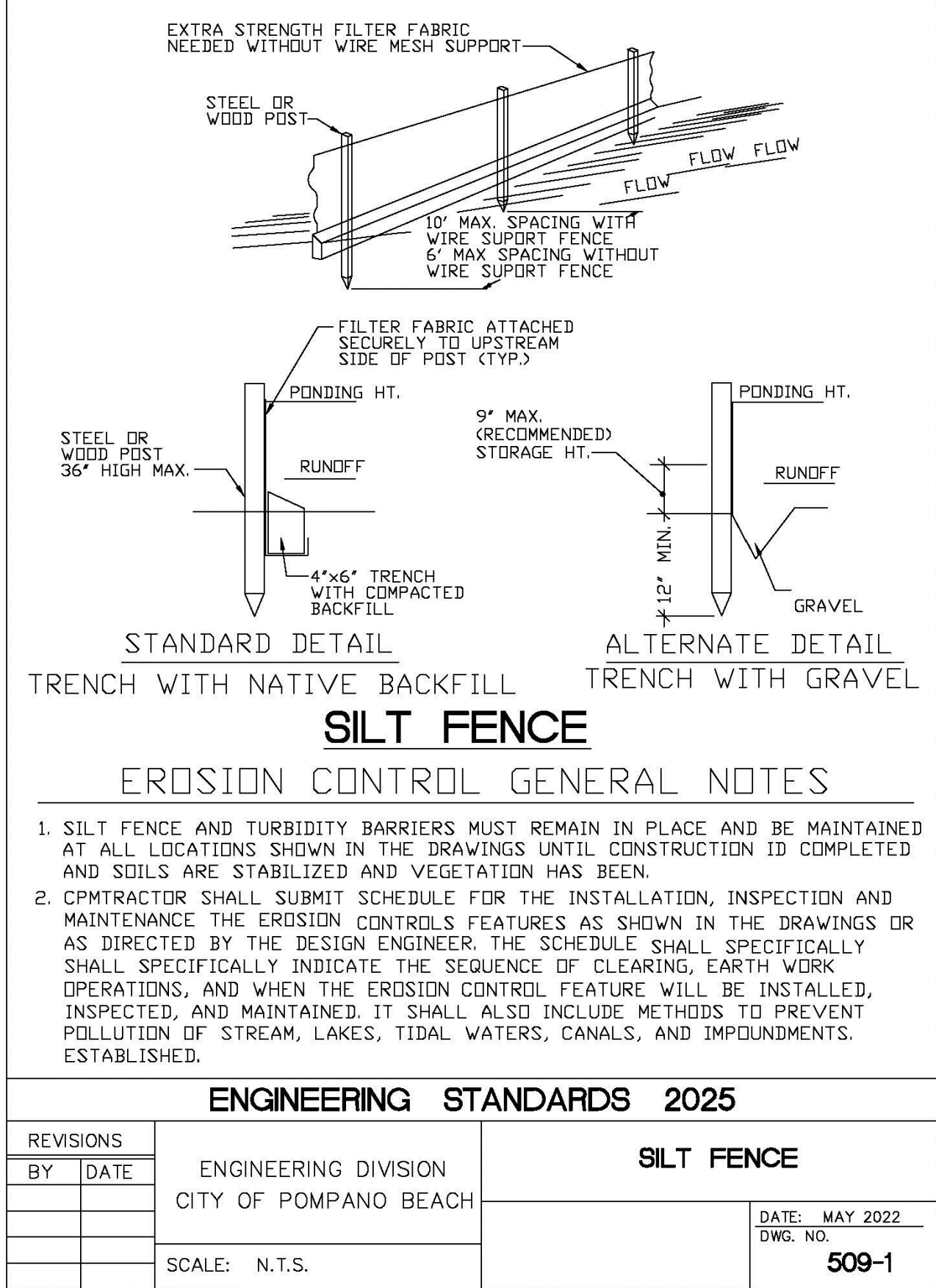
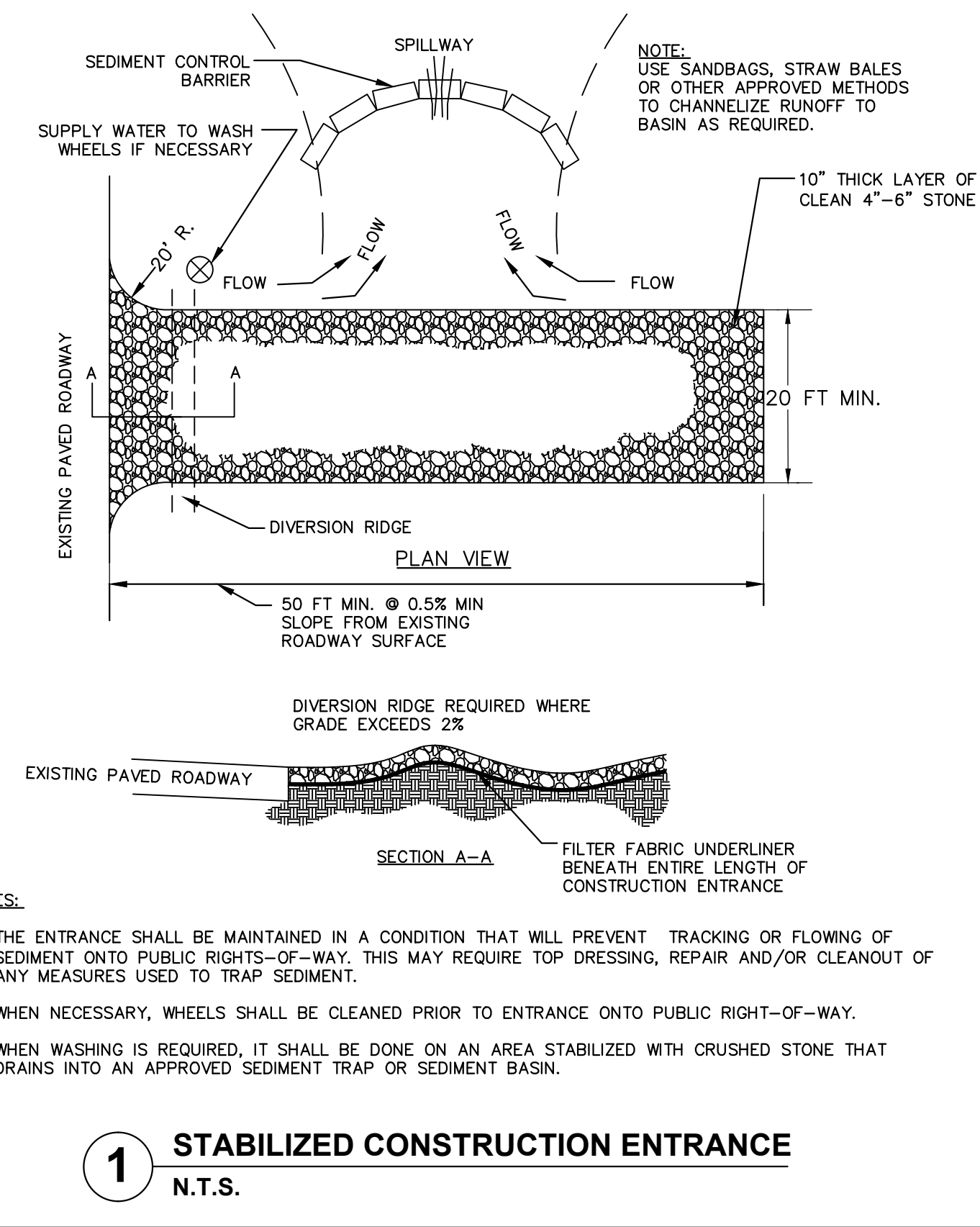
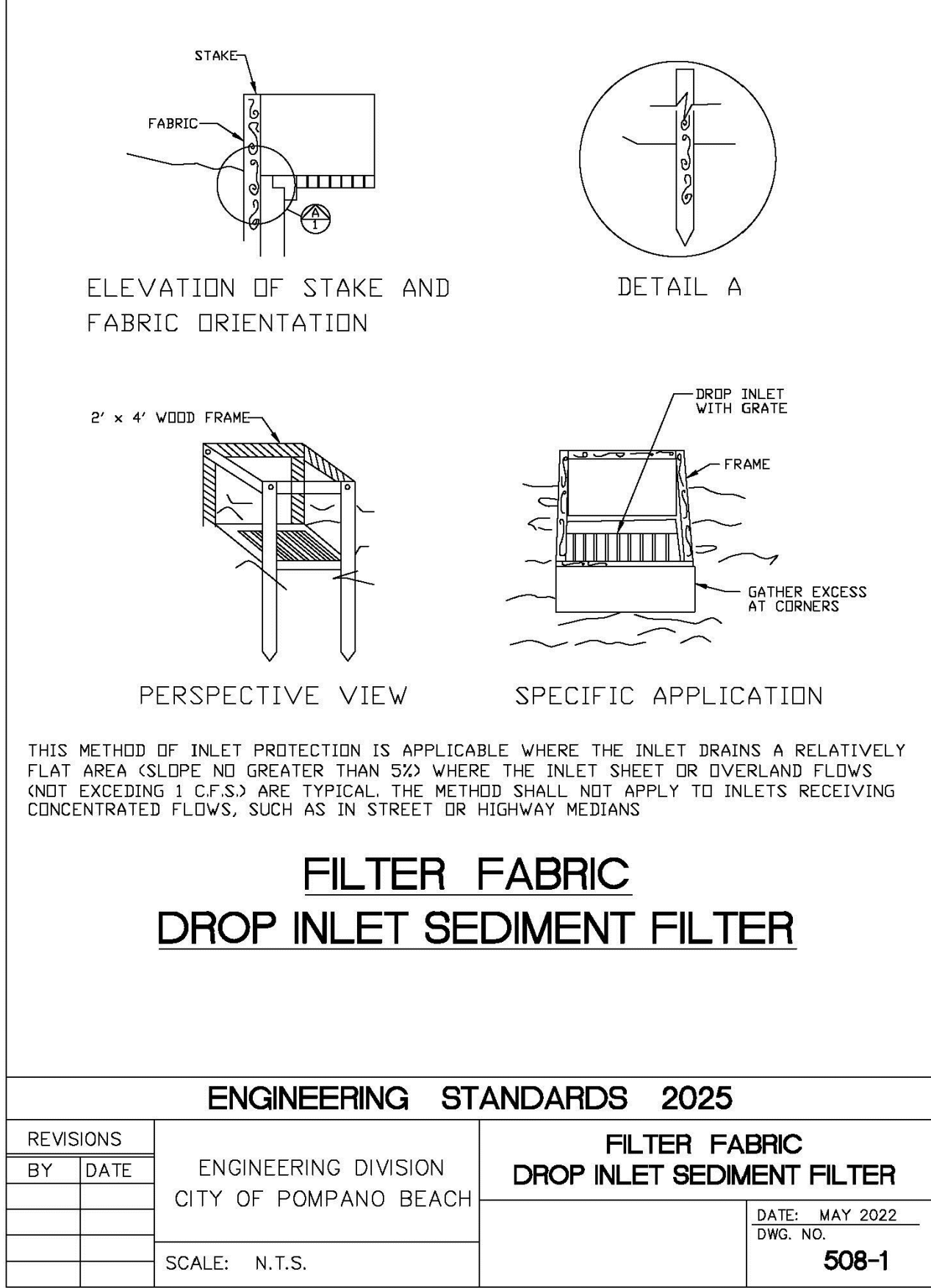

PLANS ARE IN NAVD 1988 DATUM
CONVERSION EQUATION IS BELOW:
(NAVD 1988) + 1.58' = (NGVD 1929)

THE PRESENCE OF GROUNDWATER SHOULD BE ANTICIPATED. CONTRACTOR'S BID SHALL INCLUDE CONSIDERATION FOR ADDRESSING THIS ISSUE AND OBTAINING ALL NECESSARY PERMITS.

Always call 811 two full business days before you dig to have underground utilities located and marked.

Sunshine811.com